

WASHBURN COUNTY FOREST
INTEGRATED MANAGEMENT / PROSPECTUS WORKSHEET
SALE #

Tract # 35-23

DESCRIPTION: NE, N1/2 SE Sec. 28, SWSE Sec. 21 T37N-R13W (Barronett)

VOLUME, SPECIES & PRICE:

1800 Tons Red Oak (~650 cds.)
980 Tons Mixed Hdwd. (~410 cds. 30% red maple, 30% white oak, 30% basswood, 8% ash and 2% hard maple) 2.4 ton/cd
20 Tons Aspen (~10 cds.)
120 MBF Red Oak
27 MBF Mixed Hdwd. (25% basswood, 25% red maple, 25% white oak, 23% white ash and 2% hard maple)

TOTAL MINIMUM BID \$51,230.00

No Biomass Harvesting allowed.

Note: 3 year contract

No harvesting activity from April 1 through July 15. Oak wilt restriction.

CUTTING INSTRUCTIONS:

AREA A[red oak]: Harvest all orange marked trees within designated boundaries. (106 acres)

Access, roads & landings:

- No new roads will be permitted. Reconstruction of existing forest trails will be needed.
- Landings shall be located where indicated on the prospectus map unless prior approval is obtained from the County Forest Administrator.
- A temporary pole ford or timber mat shall be utilized for skidding across wetland where indicated on timber sale map during non-frozen conditions. Removal of this ford shall be the responsibility of the contractor.
- Purchaser is responsible for securing access across any lands not owned by the County prior to bidding.

Seasonal restrictions:

- Dry summer logging chance after July 15th. Oak wilt restrictions.

BMP's:

- No slash will be left in any non-forested wetlands. Do not operate wheeled or tracked equipment within 15 feet of wetlands except during frozen conditions.

Private Land:

- No slash or logging debris will be left across the blue line onto private land.

Recreation:

- Snow Trail 39 surface will have to be restored to at least existing condition and any damaged signs/posts will have to be replaced by the contractor.
- Snow Trail 39 shall be maintained snow covered during winter months and free of debris at all times.
- Ice Age Trail shall remain open and free of debris.

All additional restrictions listed on the prospectus sheet apply unless otherwise specified.

MANAGEMENT CONSIDERATIONS

AREA A: Are mature 97 and 100 year old red oak stands scheduled for a final improvement thinning and a natural conversion harvest to northern hardwoods. Level to rolling topography with some steep slopes on sandy loam soils, dry summer logging chance after July 15th.

ACRES 106

Washburn County Forest
 Timber Sale Prospectus Map - Tract 35-23
 Sec. 21 and Sec. 28 T37N-R13W (Barronett)

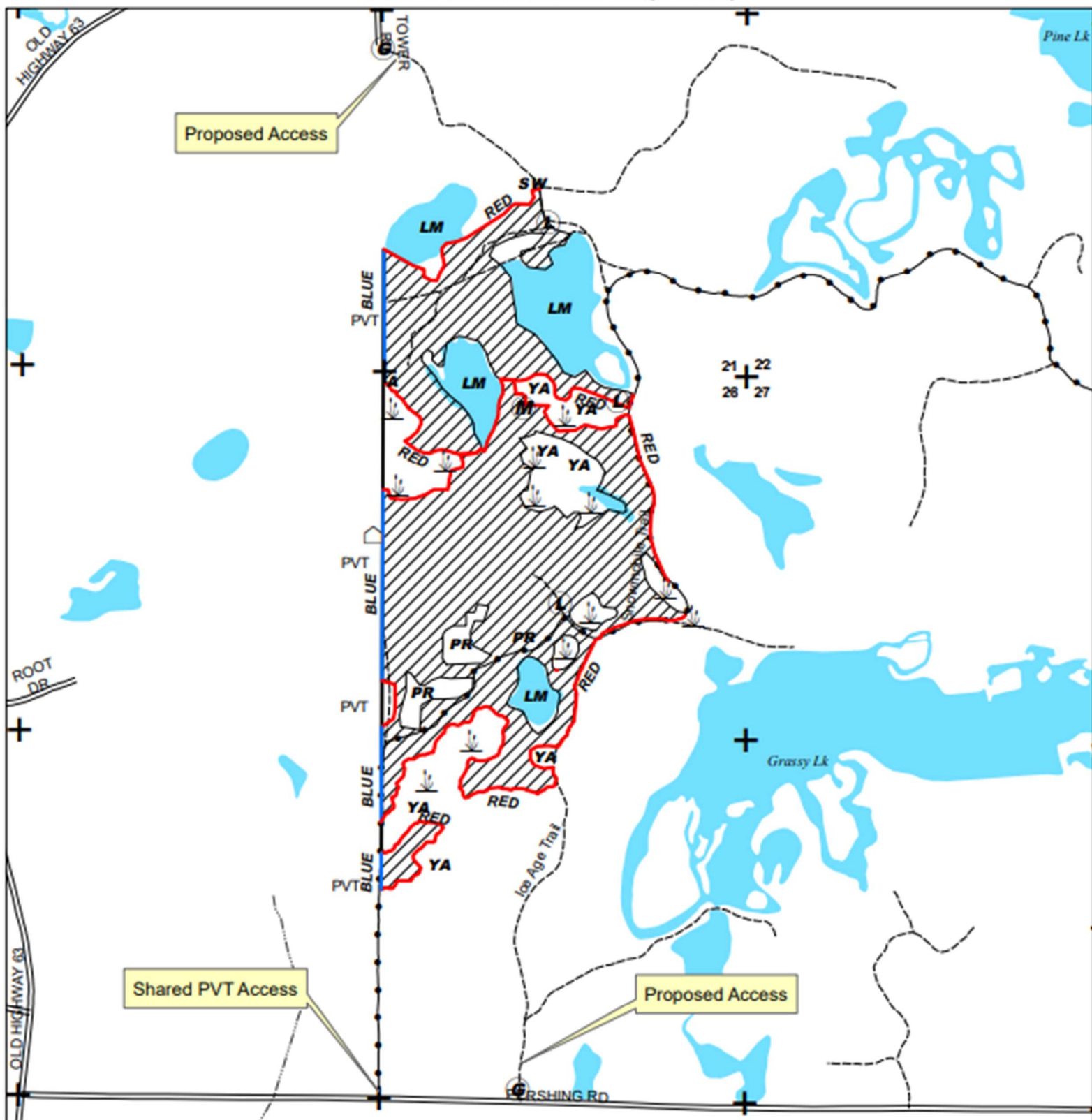

0 0.075 0.15 0.3 0.45 0.6 0.75 Miles

Legend

- | | | | |
|-----------------------------|------------------------|------------------------------|-----------------|
| Pole or Timber Mat Crossing | Wetland | Area A: OR Thinning Boundary | Boundary |
| Gate | A Aspen | BLUE | RED |
| Landing | YA Young Aspen | | |
| Cabin | PR PR | | |
| PVT pvt | SW White Spruce | | |
| | LM Minor Lake | | |

