

WASHBURN COUNTY FOREST
INTEGRATED MANAGEMENT / PROSPECTUS WORKSHEET
SALE #

Tract # 23-23

DESCRIPTION: W1/2SW, SESW Sec. 34, T41N-R13W (Chicog), NE, NWSE Sec. 4, T40N-R13W (Casey)

VOLUME, SPECIES & PRICE:

3000 Tons Jack Pine (~1400 cds.)
370 Tons Aspen (~ 160 cds.)
155 Tons Red Pine (~70 cds.)
15 Tons Scrub Oak (~5 cds.)

TOTAL MINIMUM BID \$10,836.00

Note: 3 year contract

CUTTING INSTRUCTIONS:

AREA A[jack pine]: Harvest all merchantable jack pine, aspen and scrub oak within the designated boundaries. Cone bearing slash shall be scattered (trees randomly felled) and lopped or crushed within 18" of the ground. [111 acres]

AREA B[aspen]: Harvest all merchantable aspen, jack pine and scrub oak within designated boundaries. Aspen maintenance required. [12 acres]

Access, roads & landings:

- No new roads will be permitted.
- Landings shall be located where indicated on the prospectus map unless prior approval is obtained from the County Forest Administrator.
- Decking of wood allowed along Section 4 fire lane as long as the decked wood does not extend out onto the road surface.
- Decking of wood along the township roads will require written permission from the township.

Seasonal restrictions:

- Pine cut or piled between May 1st and August 1st shall be removed within 30 days.

BMP's:

- No slash will be left in any non-forested wetlands. Do not operate wheeled or tracked equipment within 15 feet of wetlands except during frozen conditions.

Recreation trails:

- Recreation trail surface will have to be restored to at least existing condition and any damaged signs/posts will have to be replaced by the contractor.

All additional restrictions listed on the prospectus sheet apply unless otherwise specified.

MANAGEMENT CONSIDERATIONS

AREA A: Is a 43 year old jack pine stand from the Oak Lake Fire, scheduled for a jack pine regeneration harvest with post sale scarification. Level topography on sandy soils with an all season logging chance.

AREA B: is a 43 year old aspen stand scheduled for an aspen regeneration harvest. Level topography on sandy soils with an all season logging chance.

ACRES

123

Washburn County Forest
 Timber Sale Prospectus Map - Tract 23-23
 Sec. 4, T40N-R13W (Casey) Sec. 34 T41N-R13W (Chicog)

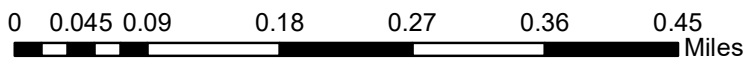
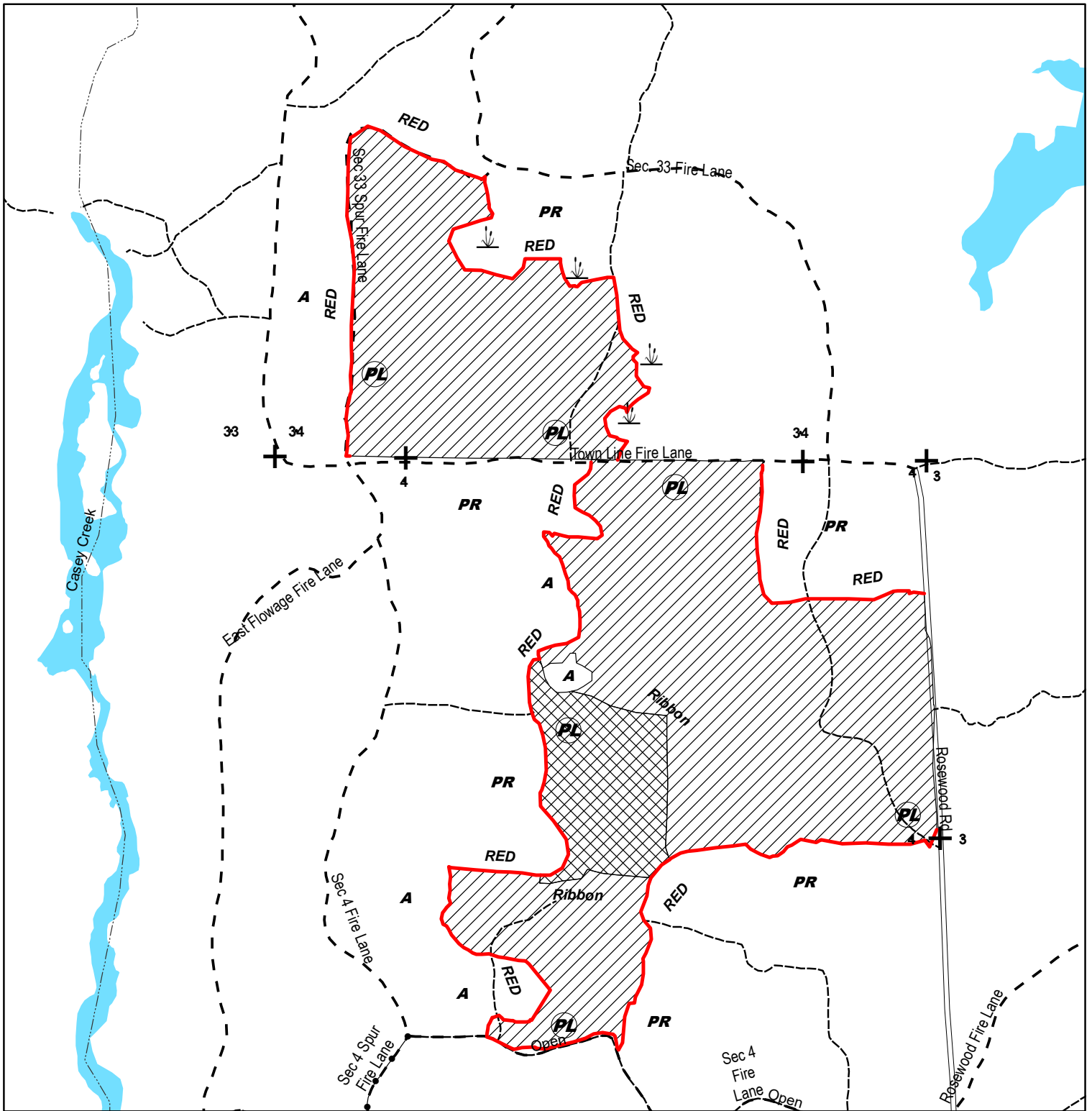

Legend

Proposed Landing	A Aspen	Area A: Jack Pine Harv.
Wetland	PR PR	Area B: Asp./PJ Harv.

