

WASHBURN COUNTY FOREST
TIMBER SALE PROSPECTUS

Tract # 20-21 Comp. # 74

DESCRIPTION: SENE Sec. 30. T.41N.- R-13W. (Chicog)

VOLUME, SPECIES & PRICE:

3860 Tons Red Pine (Approx. 1715 Cd. with Ave diameter of 14")

TOTAL MINIMUM BID: \$43,618.00

2 Year Contract

CUTTING INSTRUCTIONS:

Area A [Red Pine] 56 acres, harvest all red pine. Reserve trees will be logger selected mature pine that will bring reserve tree density to 2-3/acre. Logger selected pine trees may include a variety of species, size, and quality. Preferably large, crowned wildlife/mast trees, and may be spaced out or clustered together. Sale boundaries are designated by red paint line, and/or young aspen.

Equipment Restrictions:

- Contractor will be required to coordinate with Washburn County staff to develop a harvesting strategy that will minimize damage to established regeneration, including type of equipment used, skid trail layout and felling techniques.

Seasonal Restrictions:

- All pine cut or piled between May 1st and August 1st shall be removed within 30 days.

Access and Roads:

- Access should come from Zehn Road to the south to reduce any interference with the ATV/Snowmobile trail to the North.

Landings

- Woods roads shall remain open and free of debris
- Landings shall be located where indicated on the prospectus map unless prior approval is obtained from the County Forest Administrator.

All additional restrictions listed on the prospectus sheet apply unless otherwise specified.

MANAGEMENT CONSIDERATIONS

Area A is a mature red pine plantation with advanced aspen and oak regeneration (15+ ft tall) in the understory and adjacent strips. The red pine overstory is being removed, leaving 2-3 trees per acre selected by the contractor as reserves, to release the understory of natural regeneration. Soils are sandy and topography is flat to rolling. All season logging chance for entire sale.





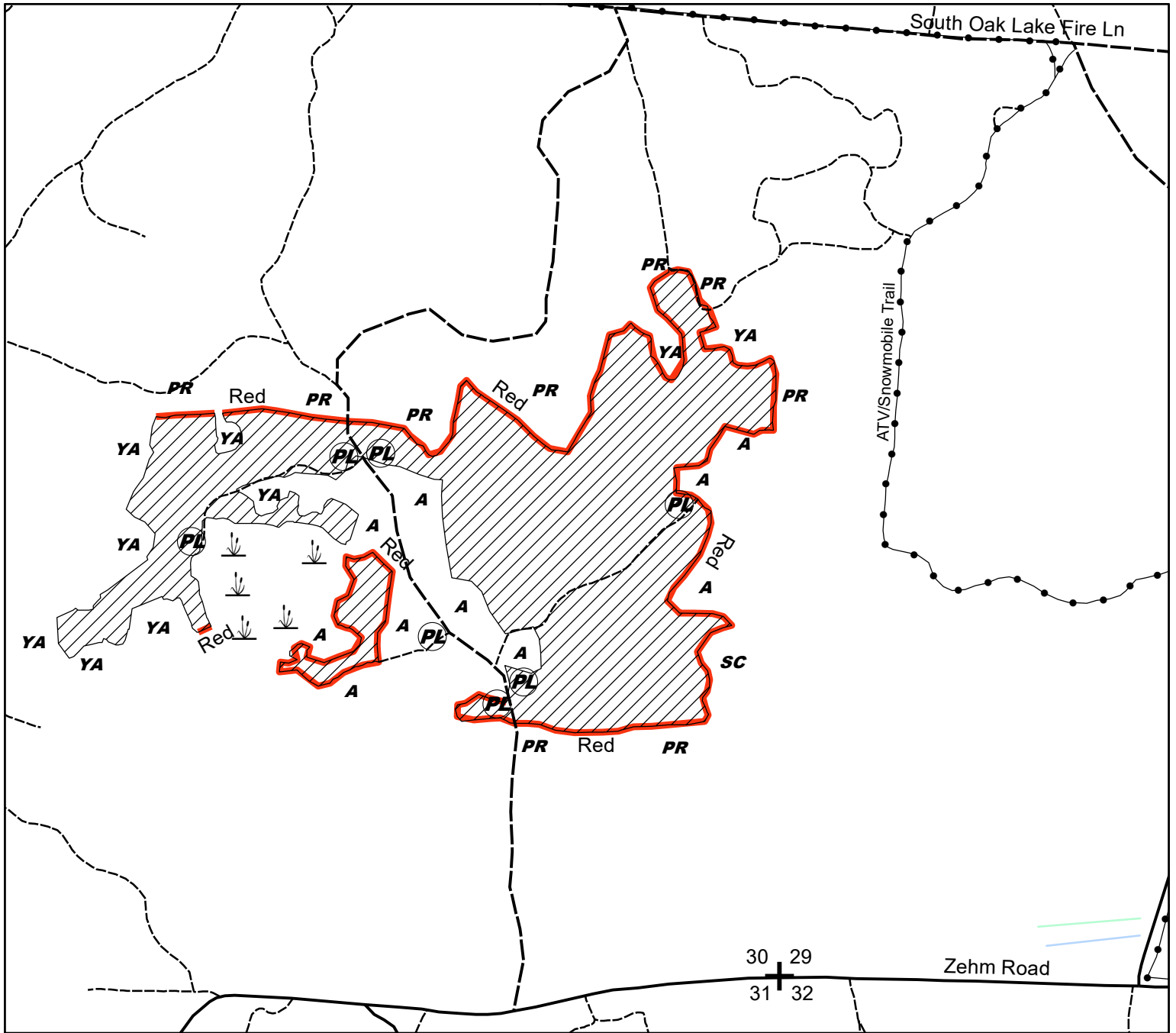

ACRES: 56

WASHBURN COUNTY FOREST
 TIMBER SALE PROSPECTUS MAP - TRACT 20-21

Sec. 30 T.41N.- R-13W



Legend

- | | | | |
|--|---|---|--|
|  Sale Area A: Red Pine |  Wetland | PR Red Pine |  ATV/Snowmobile Trail |
|  Proposed Landing | A Aspen | SC Swamp Conifer | |
|  Section Corner | YA Young Aspen |  Logging Trail | |