

WASHBURN COUNTY FOREST
INTEGRATED MANAGEMENT / PROSPECTUS WORKSHEET

Tract #19-23 Comp # 37

DESCRIPTION: SWNW, SENW, NENW, NE, NESE Sec. 12, T40N-R13W (Casey)

VOLUME, SPECIES & PRICE:

2000 Tons Red Pine (~ 900 Cd.)
900 Tons Aspen (~400 Cd.)
525 Tons Jack Pine (~ 250 Cd.)
140 Tons Oak (~ 50 Cd.)

TOTAL MINIMUM BID: \$ 26,590.50

NOTE: 3 YEAR CONTRACT-NO BIOMASS ALLOWED-

CUTTING INSTRUCTIONS:

AREA A [Red Pine]: First thinning. Harvest every third row, leaving 2 rows intact on the outside edges of the plantation. Individual rows are not marked. Skip low stocked red pine areas that will result in corridors wider than 20 feet. (27 acres)

AREA B [Red Pine]: Harvest all orange marked trees along with all aspen and jack pine within the designated boundaries. (23 acres)

AREA C [Red Pine/Jack Pine]: Harvest all merchantable jack pine and all merchantable oak having a stump diameter less than 12 inches as measured six inches above ground level. (3 acres)

AREA D [Aspen/Jack pine]: Harvest all merchantable aspen, jack pine and oak within the designated boundaries. Aspen maintenance required. (43 acres)

Access, roads & landings:

- No new road construction allowed, reconstruction of existing forest trails will be needed for hauling.

Private Land

- No slash or logging debris will be left across the blue line onto private land.

BMPs

- No slash will be left in any non forested wetlands. Do not operate wheeled or tracked equipment within 15 feet of wetlands except during frozen conditions.

Seasonal restrictions:

- Pine cut or piled between May 1st and August 1st shall be removed within 30 days to prevent bark beetle infestation.

All additional restrictions listed on the prospectus sheet apply unless otherwise specified.

MANAGEMENT CONSIDERATIONS

Area A: Is a 35 year old red pine plantation scheduled for a row removal first thinning. **Area B:** Is a 108 year old red pine stand scheduled for an improvement thinning. **Area C:** Is a 108 year old mixed jack pine and red pine stand scheduled for jack pine removal. **and Area D:** Is a 54 year old jack pine and aspen stand scheduled for an aspen regeneration harvest. All stands are on level to moderate topography and sandy soils. Four season logging.

ACRES 96

WASHBURN COUNTY FOREST
 TIMBER SALE PROSPECTUS - TRACT 19-23
 SEC 12 T40N R13W

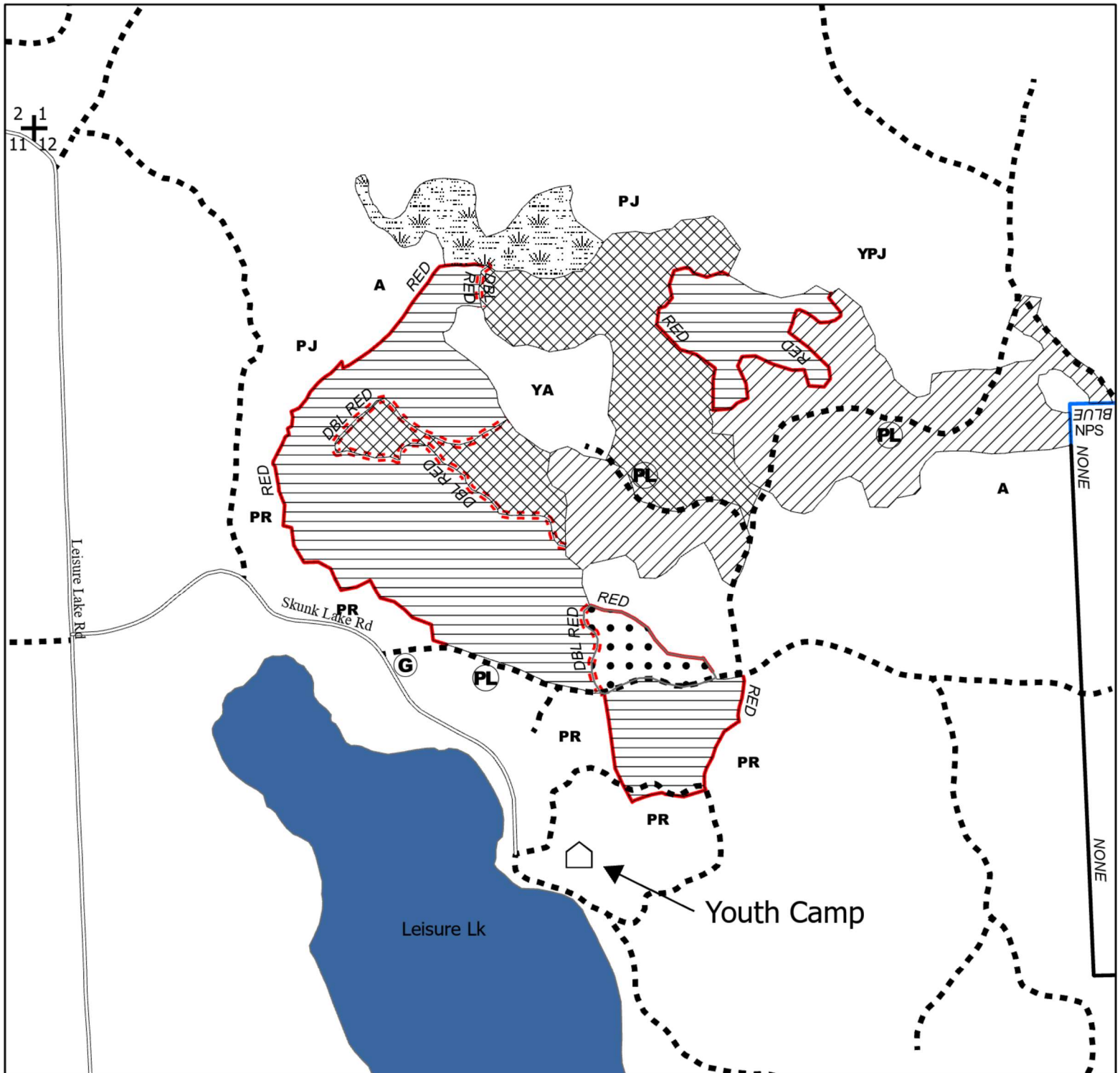

0 0.13 0.25 0.5 Miles

- | | | | |
|--|---------------------|----------------|---------|
| WETLAND | WOODS ROAD | CORNER | PR |
| AREA A: PR 1ST THIN | G GATE | A ASPEN | RED |
| AREA B: PR THIN | PL PROPOSED LANDING | YA YOUNG ASPEN | DBL RED |
| AREA C: PR CONVERSION | | PJ JACK PINE | BLUE |
| AREA D: ASPEN/JACK PINE REGENERATION CUT | | YPJ YOUNG PJ | NONE |

