

Washburn County Forest Grouse Hunting Habitat - Unit 12 (Harmon Unit)

Aspen Stand Ages as of 10/01/2023

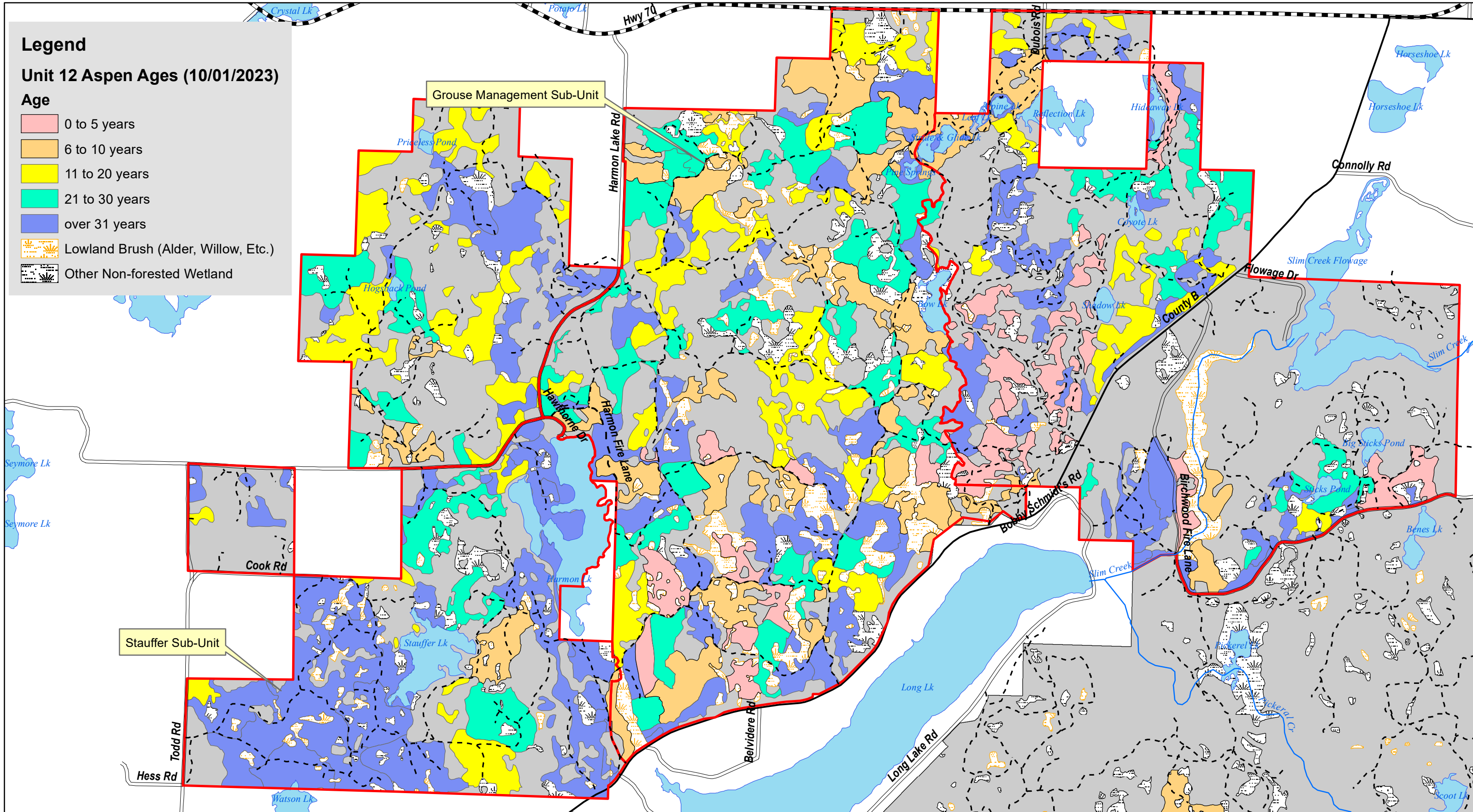

Legend

Unit 12 Aspen Ages (10/01/2023)

Age

- 0 to 5 years
- 6 to 10 years
- 11 to 20 years
- 21 to 30 years
- over 31 years
- Lowland Brush (Alder, Willow, Etc.)
- Other Non-forested Wetland

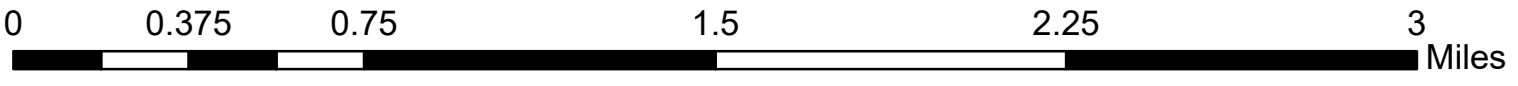

Note: This map is ortho-referenced and is compatible with some smart phone mapping applications
 Map best printed at 11 x 17 (tabloid) size

