

Washburn County Forest Recent Harvests - Unit 13 (Sawmill Unit)

Timber Sales Harvested from 1/1/2020 through 10/1/2023

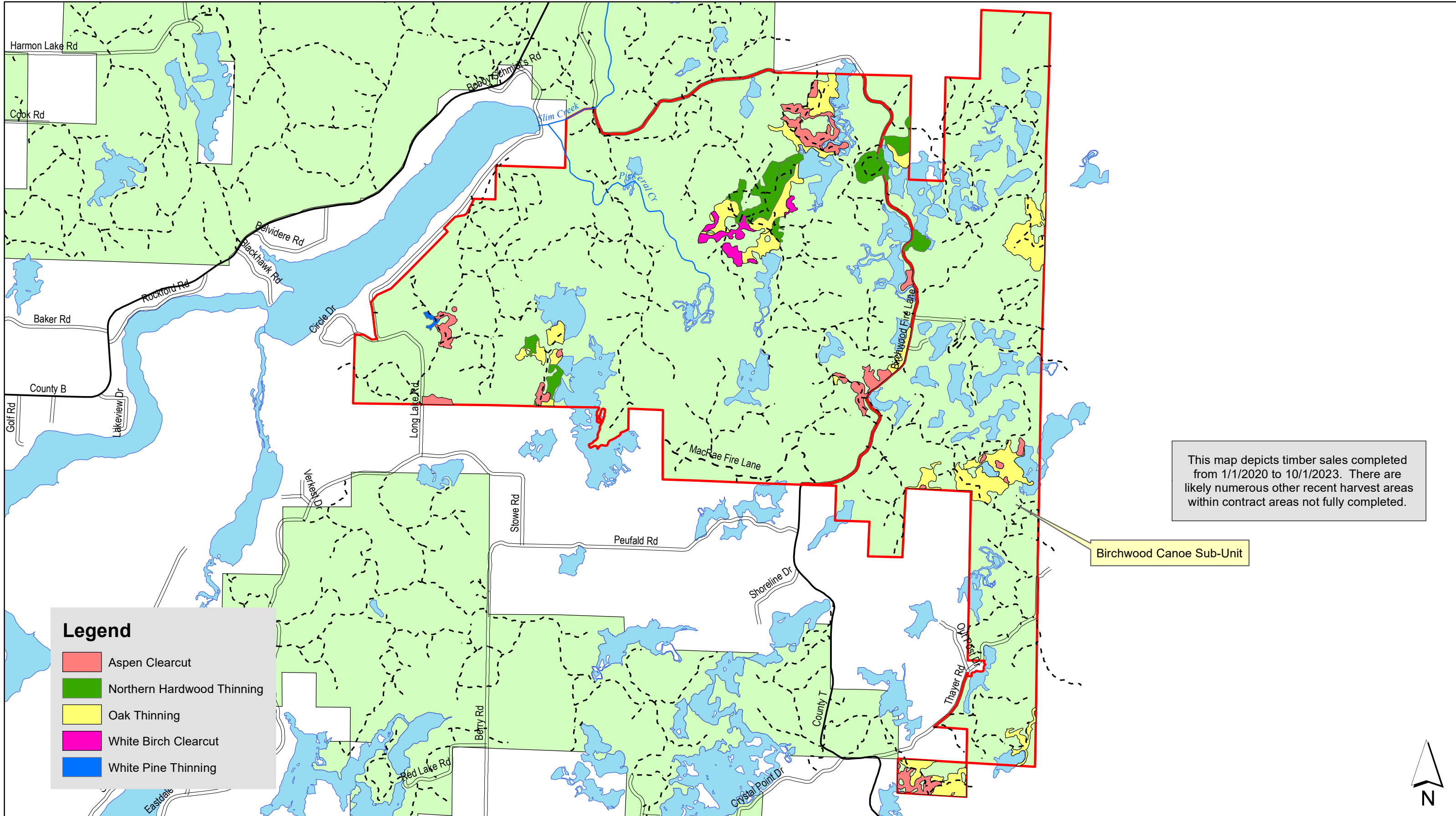

This map depicts timber sales completed from 1/1/2020 to 10/1/2023. There are likely numerous other recent harvest areas within contract areas not fully completed.

Birchwood Canoe Sub-Unit

Legend

- Aspen Clearcut
- Northern Hardwood Thinning
- Oak Thinning
- White Birch Clearcut
- White Pine Thinning

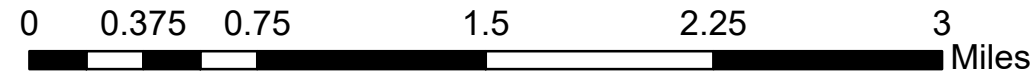

Note: This map is ortho-referenced and is compatible with some smart phone mapping applications
Map best printed at 11 x 17 (tabloid) size

